

ELEVATION

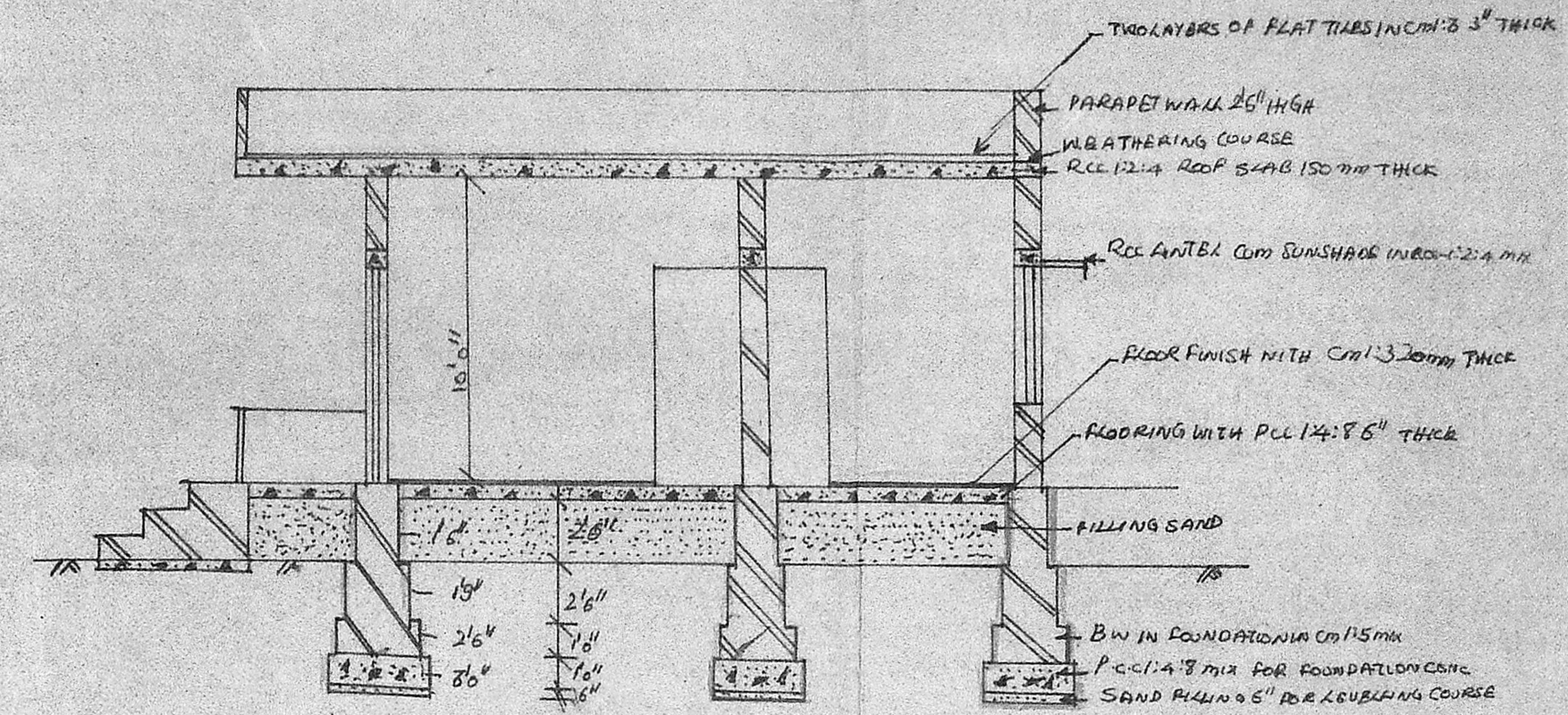

Specification
with 1/2" scale
15/2/91
Plan 3)

ALL FOUNDATION AND LEVELLING COURSE IN 1:2:4 MIX BRICK WORK IN CM 1:3 MIX FOR FOUNDATION BRICK WORK IN 1:2:4 MIX FOR SUPERSTRUCTURE ALL RCC WORK IN 1:2:4 MIX WEATHERING COURSE WITH TWO LAYER OF FLAT TILES LAID IN CM 1:3 MIX THREE COATS OF WHITE WASHING FOR INNER AND OUTER WALLS

SCALE 1" = 6'0"

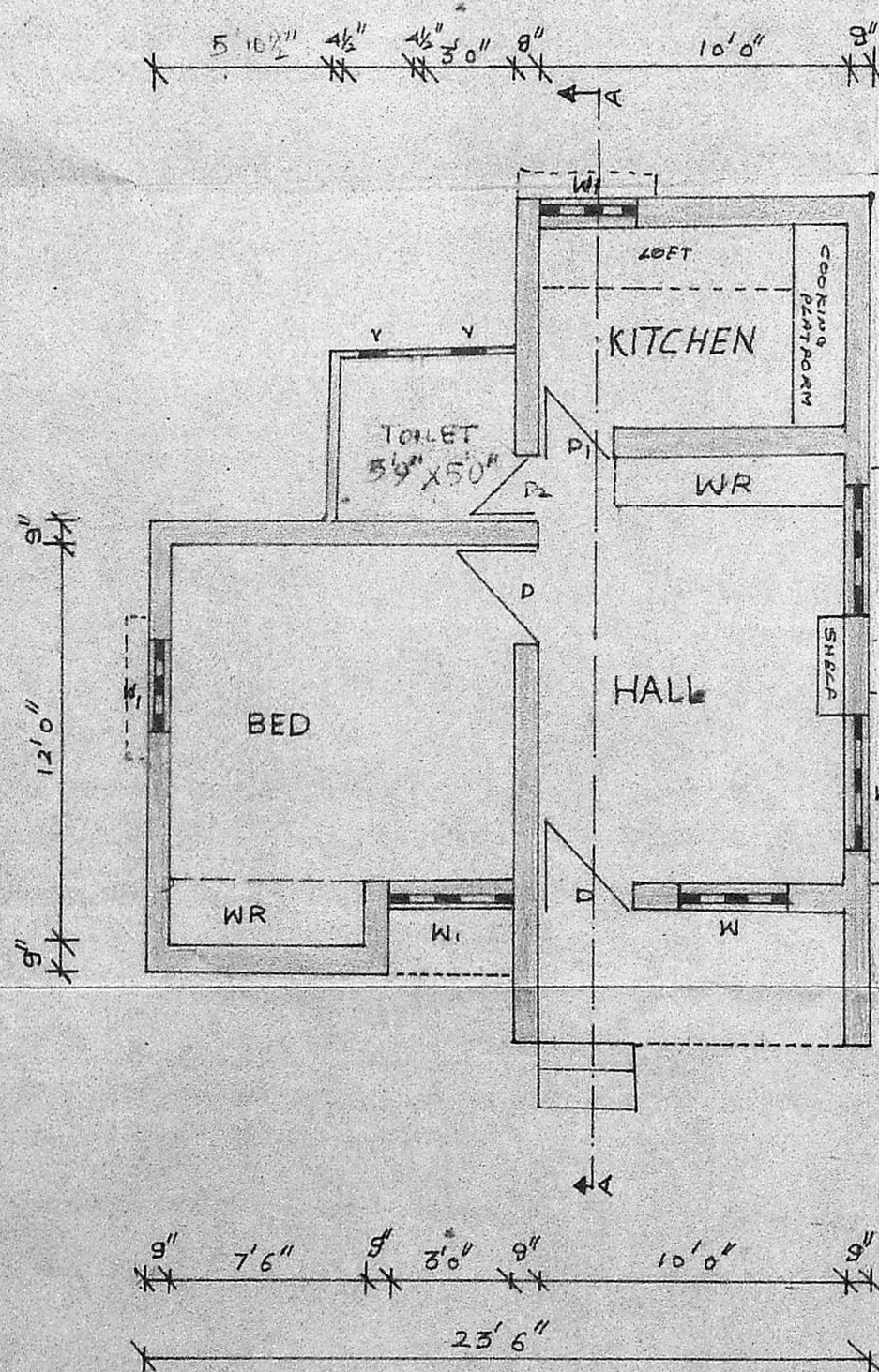
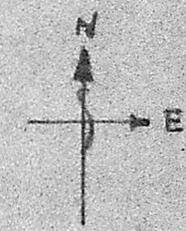

GROUND FLOOR PLAN

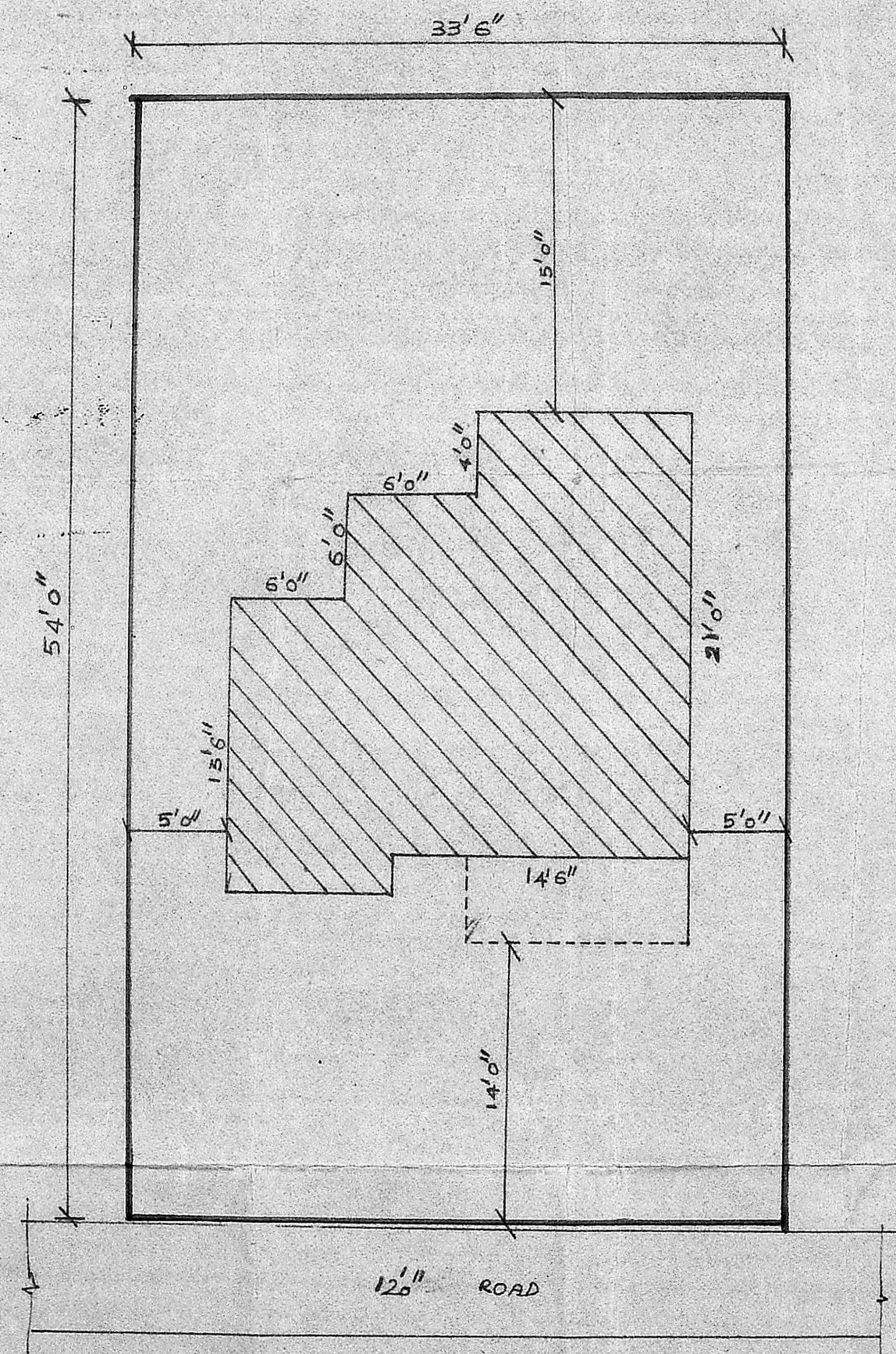

SECTION AT A-A

Planning Permit No. A/284/91

APPROVED

SUBJECT TO THE CONDITIONS IN THIS OFFICE LETTER.

No. A/592/91 Date 15.8.91

S. Jayaram 15.8.91

FOR MEMBER SECRETARY
MADRAS METROPOLITAN
DEVELOPMENT AUTHORITY
MADRAS - 600 008.

DETAIL OF SEPTIC TANK

PLAN

8'0"

INLET

OUTLET

SECTION

PCC 1:4:8 mix

RCC COVER SLAB

A.C. VENT PIPE

OUTLET

7'0"

15.8.91

OLD MANJALAPURAM ROAD

PANCHAYAT OFFICE

SITEPLAN NOT TO SCALE

SCHEDULE OF JOINERY

D T.W DOOR	3'0" x 7'0"
D T.W DOOR	2'6" x 7'0"
W T.W WINDOW	4'0" x 4'6"
W T.W WINDOW	5'0" x 4'6"
Y T.W VENTILATOR	3'0" x 2'0"

PLAN SHOWING THE PROPOSED CONSTRUCTION OF RESIDENTIAL BUILDING FOR M. GRAMACHANDRAN IN SURVEY NO 667/4 B1 IN SHOZHINGANALLUR AT MADRAS

OWNER
G. Ramachandran

V. Balasubramani

V. BALASUBRAMANI, B. Arch., M.C.A., ARCHITECT
Licenced Surveyer Regd: No. R. A. 161
CORPORATION OF MADRAS
No. 3, Paper Mills Road, First Floor,
NEAR PERAMBUR CHURCH, MADRAS-11.